

# PHD students – international opportunities

Researcher's workshop  
23-10-2024

Małgorzata Chromy  
SGH International Centre

TU JESTEŚ:

[Strona główna](#)[Doktorant](#)[Szkoła Doktorska SGH](#)

## SZKOŁA DOKTORSKA SGH

### FINANSOWANIE DZIAŁALNOŚCI NAUKOWEJ

Publikacji, badań, udziału w  
konferencjach

[DOWIEDZ SIĘ WIĘCEJ >](#)

### STAŻE I PROGRAMY WYJAZDOWE

Oferta skierowana do  
doktorantów oraz młodych  
pracowników nauki

[DOWIEDZ SIĘ WIĘCEJ >](#)

### DODATKOWE ŚWIADCZENIA

Pomoc materialna dla  
doktorantów

[DOWIEDZ SIĘ WIĘCEJ >](#)

## STAŻE I PROGRAMY WYJAZDOWE

Informacje dot. możliwości stypendialnych dostępnych dla doktorantów

Doktoranci mogą skorzystać z wielu możliwości stypendialnych, na które składają się m.in. mobilności w celu realizacji części studiów za granicą lub praktyk/staży.

Do najpopularniejszych rodzajów mobilności należą wyjazdy na studia i praktyki programu **Erasmus+**:

- WYJAZD NA STUDIA ROZWIŃ ▾
- WYJAZD NA PRAKTYKI ROZWIŃ ▾
- KONTAKT ROZWIŃ ▾
- PROCEDURY WYJAZDOWE ROZWIŃ ▾

# EXCHANGE – WHAT'S THAT?

- Offers long-term (1 or 2 semesters) and short-term mobility at a partner university abroad.
- Based on a cooperation and student exchange agreement.
- Does not award a diploma from the partner university.
- Recognizes subjects completed abroad as equivalent or complementary to the home university's study program.
- Students retain their rights and obligations at both home and host universities, including eligibility for social or research grants.
- Tuition fees are payable to the home university only, if applicable.
- Some exchange programs offer scholarships for studying abroad.

Program	Bachelor level	Master Level	Doctoral School
Erasmus+ [studies and/or training]	✓	✓	✓ (limited no. of slots)
Bilateral agreements [overseas]	✓	✓	–
PIM – Partnership in International Management	✓	✓	–

## EXCHANGE PROGRAMS

- The main selection for exchange programs is always for the next academic year (full year or Fall / Spring term).
- The main selection always takes place between January and March
- Any additional selection always takes place only for the Spring term of the next academic year (around May-June of a given year)

# Erasmus+

## TO BENEFIT FROM ERASMUS+, A PERSON SHOULD:

- be registered for studies leading to an academic degree/title (bachelor, master or doctorate)
- have completed the first year of undergraduate studies or the first semester of graduate or doctoral studies
- have the status of a student at a university participating in the program [holder of ECHE]

# Erasmus+

## BASICS

- Studies & traineeships duration: from 2 to 12 months
- Erasmus+ scholarship is a co-funding and every participant should have his/her own resources

## MOBILITY CAPITAL

- Student of each study level [bachelor, master, PhD] can carry out Erasmus+ mobilities for up to 12 months.
- Within this period student can combine mobilities for studies [long- and short-term] and traineeships as long as they are not carried out at the same time

# Erasmus+ KA131 (program countries) scholarship rates (valid from the 2024 project)

GROUP OF COUNTRIES	INDIVIDUAL SUPPORT / MONTH (STUDIES)	INDIVIDUAL SUPPORT / MONTH (TRAINEESHIPS)	STUDENTS AND GRADUATES WITH FEWER OPPORTUNITIES
<u>Group 1</u> : Austria, Belgium, Denmark, Finland, France, Ireland, Iceland, Liechtenstein, Luxembourg, the Netherlands, Germany, Norway, Sweden, Italy and the countries not associated with the programme from regions 13 and 14	<b>670 EUR</b> + travel support	<b>820 EUR</b> + travel support	Additionally <b>250 EUR / month</b>
<u>Group 2</u> : Cyprus, Czech Republic, Estonia, Greece, Spain, Latvia, Malta, Portugal, Slovakia, Slovenia			
<u>Group 3</u> : Bulgaria, Croatia, Lithuania, Northern Macedonia, Poland, Romania, Serbia, Turkey, Hungary	<b>600 EUR</b> + travel support	<b>750 EUR</b> + travel support	

# Short-term mobilities

[incl. Blended Intensive Programs]

- **Blended Intensive Programs** – organized by at least 3 partner universities from 3 different program countries; include in-person classes + virtual component
- min. 5 days of stay
- virtual component [obligation can be waived in case of doctoral mobility]
- min. 3 ECTS awarded for the program
- possibility of obtaining Erasmus+ grant for short-term mobilities

Funded by  
the European Union

# Erasmus+ KA131 (program countries) short term mobilities

Short-term mobilities of students and graduates (from 5 to 30 days) to EU countries and countries third associates from the EU – also applies to blended mobility

	Daily individual support	Students and graduates with fewer opportunities
Mobility: 5 – 14 days	<b>79 EUR / day</b>	<b>100 EUR/mobility</b>
Mobility: 15 – 30 days	<b>56 EUR / day</b>	<b>150 EUR/mobility</b>

Grants will be awarded on a case-by-case rule. The applicants – when applying – should have the consent from the Deputy Dean for Internationalization of the Doctoral School

Funded by  
the European Union

## SELECTION TO EXCHANGE PROGRAMS

---

Main selection to the exchange programs for the academic year 2025/2026:

January 2025

Selection to study abroad exchange programs is available to students of all 3 study levels:

- undergraduate-level (bachelor studies): Erasmus+, PIM, bilateral agreements, and CIVICA Engage Track
- graduate-level (master studies): Erasmus+, PIM and bilateral agreements i
- doctoral studies: Erasmus+.

# SELECTION RULES – DOCTORAL STUDENTS

Doctoral students of SGH Doctoral School applying for **long-term mobility** abroad as part of international exchange programs for studies and internships coordinated by SGH International Center (CWM) submit the following documents to the Office of the Doctoral School of SGH Warsaw School of Economics:

- a) an **application** addressed to the Deputy Dean for Internationalization of the Doctoral School
- b) a **detailed plan of research activities** accepted and signed by the supervisor of the doctoral dissertation, etc.).
- c) a document confirming **language proficiency** of the language of instruction at the partner university in accordance with the annex to the Selection rules for exchange programs [min. B2]
- d) a **CV** in English.

# SELECTION RULES

## Language proficiency

Students / doctoral students are required to confirm their competence in the language of instruction at the host university at a minimum level of B2 on the ESOP/CEF scale (unless the host university requires a higher level) in the form of:

- a certificate of completion of the foreign language course at SGH,
- a commercial certificate confirming knowledge of the language and listed in Annex no. 1 of these regulations,
- a diploma of completion of a secondary school in which the foreign language was the language of instruction,
- a diploma from a university in which this foreign language was the language of instruction.

# USEFUL TIPS

## READ

READ the information about the countries and universities you are interested in before selecting them in the application

## CHECK

CHECK thoroughly the offer for doctoral students at the university you want to apply to. SEE the offer of subjects at partner universities and CHECK if they correspond to your field of study at SGH

## READ

READ (in addition to checking the offer of a given university) the current information on security in each country using the website of:

- Ministry of Foreign Affairs: Polish citizen Abroad
- US Department of State

## READ

**READ THE REPORTS** of your predecessors available on our website

– Exchange student reports: Europe (Erasmus+ program)

# STUDENT REPORTS

[login necessary]

- [Exchange student reports: Europe \(Erasmus+ program\)](#)
- [Exchange student reports: Europe \(Non-erasmus+\)](#)
- [Exchange student reports: North America and South America](#)
- [Exchange student reports: Asia and the Middle East](#)
- [Exchange student reports: Australia and New Zealand](#)

# ERASMUS+ Internships

- ✓ Selection for Erasmus+ internships is on a first-come, first-served basis.
- ✓ Doctoral students must obtain consent for internship from the Deputy Dean for Internationalization of the Doctoral School
- ✓ Internships are available for both students and graduates of SGH Warsaw School of Economics.
- ✓ More information on the [International Centre website](#).

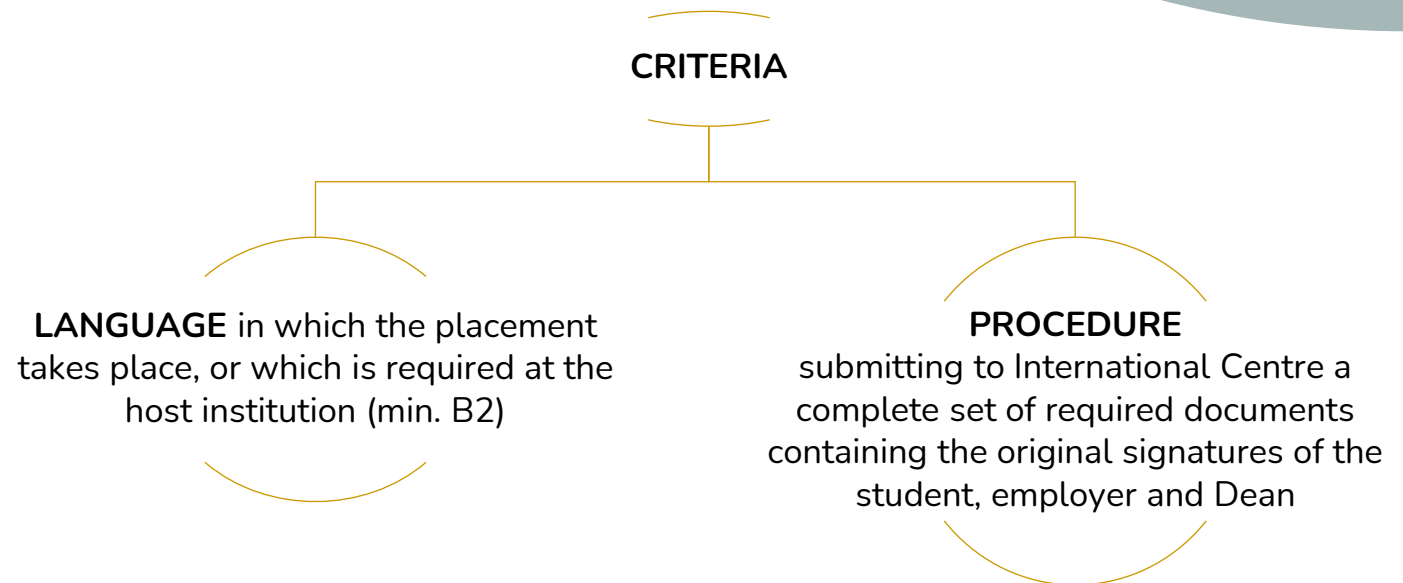

# ERASMUS + internships - where can you go?

You can go for an internship to:

- enterprise/company abroad,
- scientific and research facility,
- non-profit organizations,
- to the university,
- to other institutions (state administration units, museums, libraries, hospitals, etc.).

It is not possible to do internships in EU institutions, in institutions responsible for the management of EU programs. The host institution for the placement must be in an Erasmus+ Program Country.

# ERASMUS+ Internships

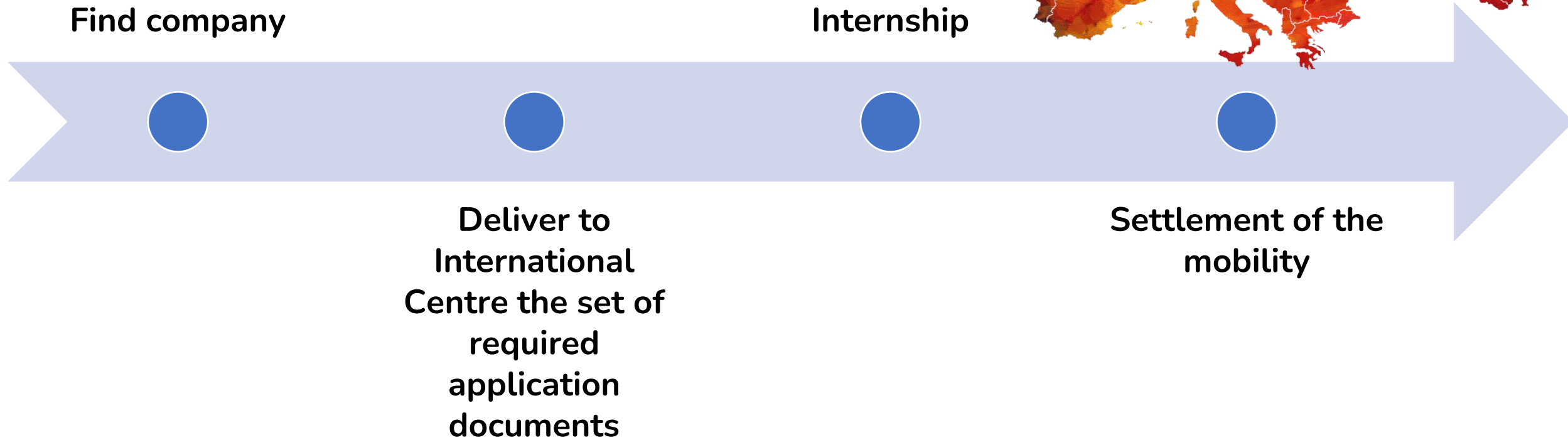

\* ATTENTION! SGH does not provide third-party liability and accident insurance to graduates leaving for internships under the Erasmus+ program! Graduates are required to purchase accident and third party liability insurance on their own, and deliver their copies (with the original for inspection) to International Centre along with other documents.

# INTERNATIONAL CENTRE CONTACT

- ERASMUS+ KA131
- ERASMUS+ INTERNSHIPS

## Karolina KULCZYCKA

**International Center – new office**  
**Building S, Batorego Street 8,**  
**3rd floor**

- we encourage you to contact International Centre staff via MS Teams
- in-person consultations are held during office hours by appointment with the contact person [at least one day in advance] and confirmation is received

@: [kkulcz@sgh.waw.pl](mailto:kkulcz@sgh.waw.pl), 📞 +48.22.564.98.44

## COUNTRIES

Belgium, Croatia, Denmark, Finland, France,  
Netherlands, Liechtenstein, Norway, Portugal,  
Slovenia, Sweden

## OFFICE HOURS FOR STUDENTS:

Mondays, Tuesdays & Thursdays	9.30 – 13.00;
Wednesdays	12.30 – 14.30

On Fridays, students are admitted only after prior appointment by phone or email (at least one day in advance and obtaining consent for the meeting).

# INTERNATIONAL CENTRE CONTACT

- ERASMUS+ KA131
- ERASMUS+ INTERNSHIPS

**Marta TYMIŃSKA**

**International Center – new office**  
**Building S, Batorego Street 8,**  
**3rd floor**

- we encourage you to contact International Centre staff via MS Teams
- in-person consultations are held during office hours by appointment with the contact person [at least one day in advance] and confirmation is received

@: [mtymin@sgh.waw.pl](mailto:mtymin@sgh.waw.pl), 📞 +48.22.564.78.23

## COUNTRIES

Austria, Bulgaria, Czech Republic, Estonia,  
Germany, Greece, Hungary, Ireland, Italy, Lithuania,  
Latvia, North Macedonia, Slovakia, Spain, Turkey,  
UK

## OFFICE HOURS FOR STUDENTS:

Mondays, Tuesdays & Thursdays	9.30 – 13.00;
Wednesdays	12.30 – 14.30

On Fridays, students are admitted only after prior appointment by phone or email (at least one day in advance and obtaining consent for the meeting).

# IMPORTANT

- Get acquainted with the **reports of students** who were on an exchange, no matter what level they carried it out on
- Check if your e-mail at SGH is working
- [List of SGH partner universities](#) [please, bear in mind that not all offer exchange opportunities but may be contacts for research]
- All messages from International Centre are sent ONLY to the student's SGH account
- According to the regulations of studies, the contact between the student <--> university staff must take place only via e-mail accounts in the SGH domain. E-mails sent from private accounts we will not be read or replied to.

# CIVICA

THE EUROPEAN UNIVERSITY OF  
SOCIAL SCIENCES

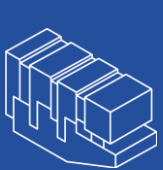

Bocconi  
University

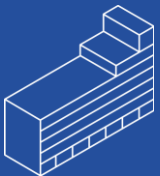

Central  
European  
University

European  
University  
Institute

Hertie  
School

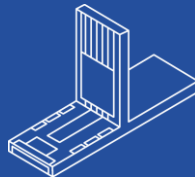

IE  
University

National  
University of  
Political Studies  
and Public  
Administration

Sciences Po

SGH Warsaw  
School of  
Economics

Stockholm  
School of  
Economics

The London  
School of  
Economics and  
Political Science

# CIVICA at a glance

**10**

universities

**72,000**

students &  
doctoral researchers

**13,000**

academic staff

**168**

research institutes

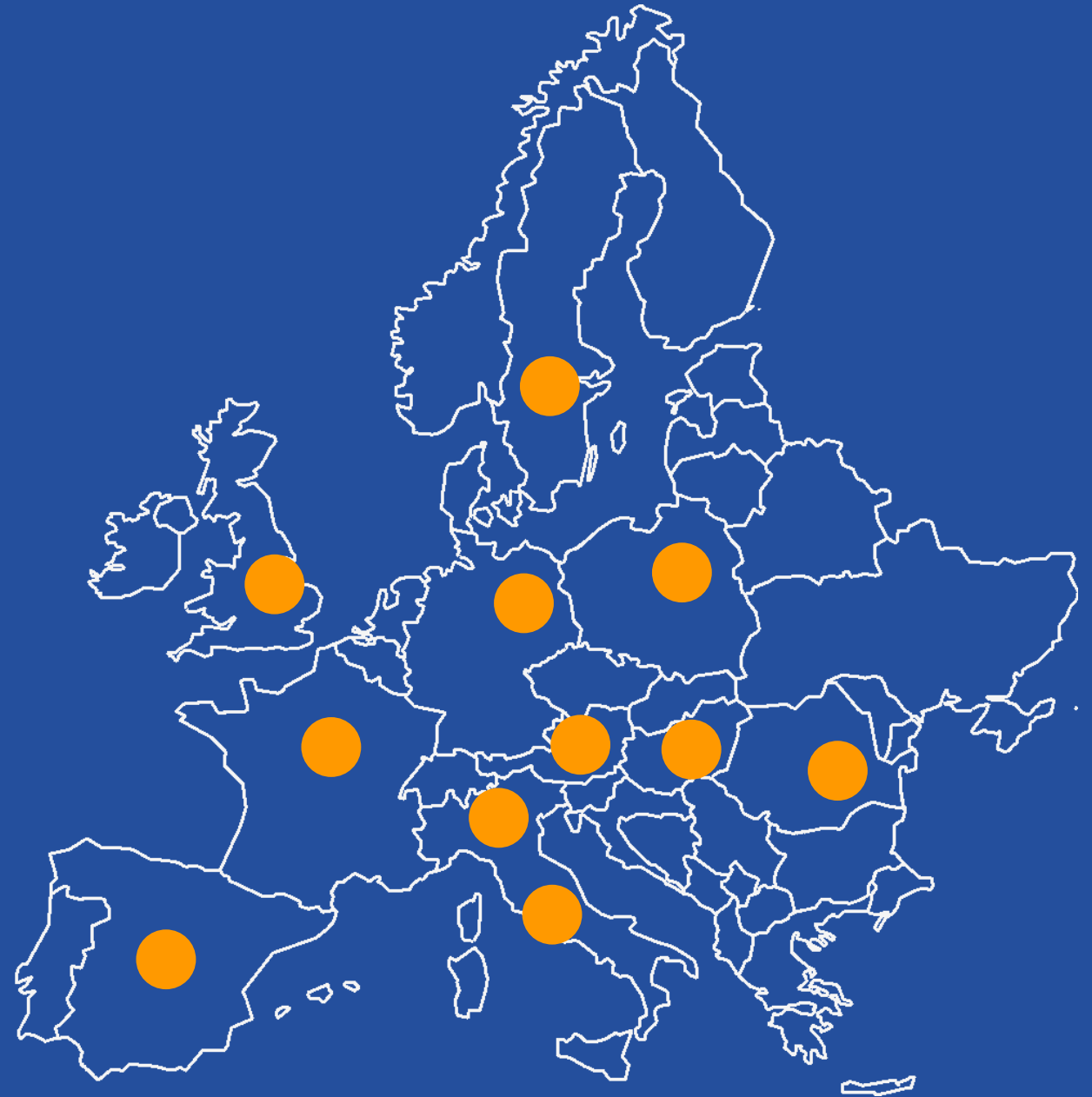

# CIVICA members

A ten-member alliance founded on long-standing ties,  
reflecting the diversity of European higher education

Università  
Bocconi  
MILANO

Italy

CEU  
CENTRAL  
EUROPEAN  
UNIVERSITY

Austria

EUI  
EUROPEAN  
UNIVERSITY  
INSTITUTE

Intergovernmental

Hertie School

Germany

UNIVERSITY

Spain

Romania

SciencesPo

France

SGH

Warsaw School  
of Economics

Poland

Sweden

THE LONDON SCHOOL  
OF ECONOMICS AND  
POLITICAL SCIENCE

United Kingdom

CIVICA unites the research communities of 10 leading European universities. The aim is to create an integrated European research space in the social sciences and humanities, built upon shared resources, facilities and pools of expertise.

Through various joint initiatives and opportunities, CIVICA enables doctoral fellows and researchers to exchange on ongoing research, advance their professional and methods skills, team up for collaborative projects, and network with colleagues working on similar topics.

CIVICA's offers at (post)doctoral level include the Early-Stage Researcher course catalogue, summer schools, and methods and skills workshops. There are also various conferences that are available also to doctoral students.

PhD / research offers for European collaboration: <https://www.civica.eu/our-offers/phd/-researchers/>

For researchers, CIVICA offers rich opportunities for collaboration and exchange around current and emerging European challenges, through **CIVICA Research**:  
<https://www.civica.eu/civicaresearch/>.

**CIVICA website – offer for PhD / researchers:** <https://www.civica.eu/our-offers/phd/-researchers/>

# 4 thematic priorities

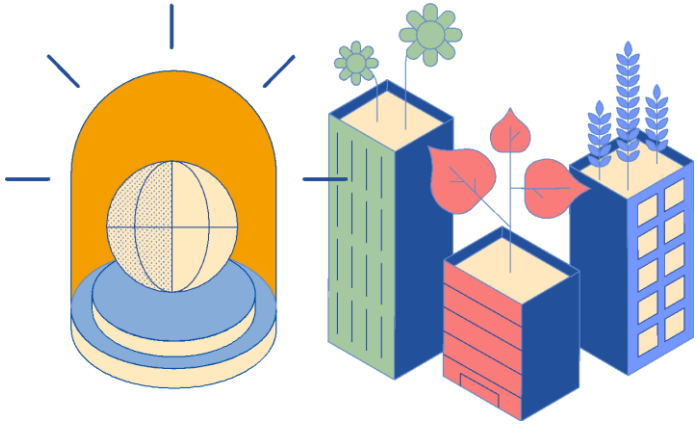

**Societies in Transition and  
Crises of Earth**

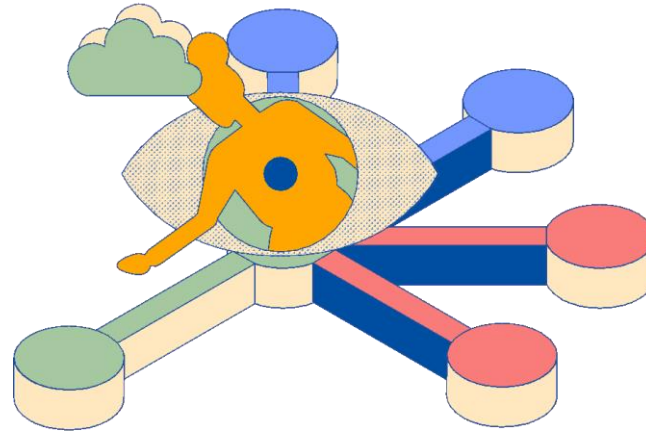

**Data-Driven Technologies  
for the Social Sciences**

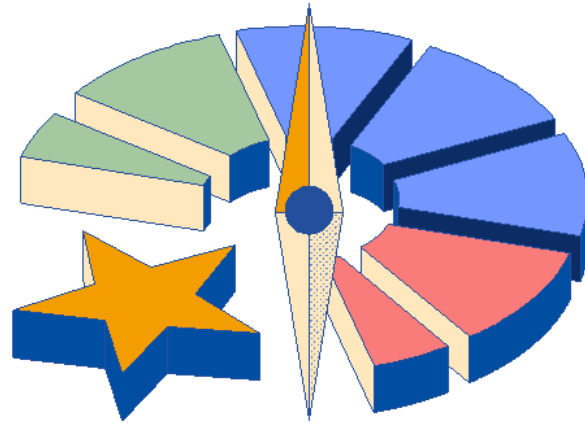

**Europe Revisited**

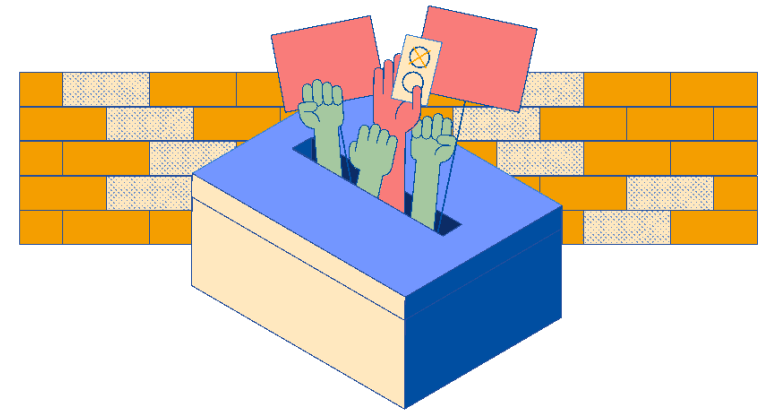

**Challenges to Democracy  
in the 21st Century**

# CIVICA offers for (post-)doctoral researchers (ESRs)

- Alliance-wide course catalogue
- European hub for supervision : the PhD Clinic
- Interdisciplinary mobility
- Blended co-taught seminars
- Summer schools and international conferences
- Calls for research proposals
- Postdoctoral mobility scheme
- Professional development courses
- Gender equality and diversity workshops
- Civic outreach to high schools and marginalised groups

# Benefits for (post)doctoral researchers

- Integrated European space in the social sciences and humanities
- Supervision arrangements across the alliance
- Extended mobility opportunities
- Common pool of expertise
- Advanced training opportunities
- Networking with colleagues and faculty
- Involvement in local communities
- Research with transformational impact

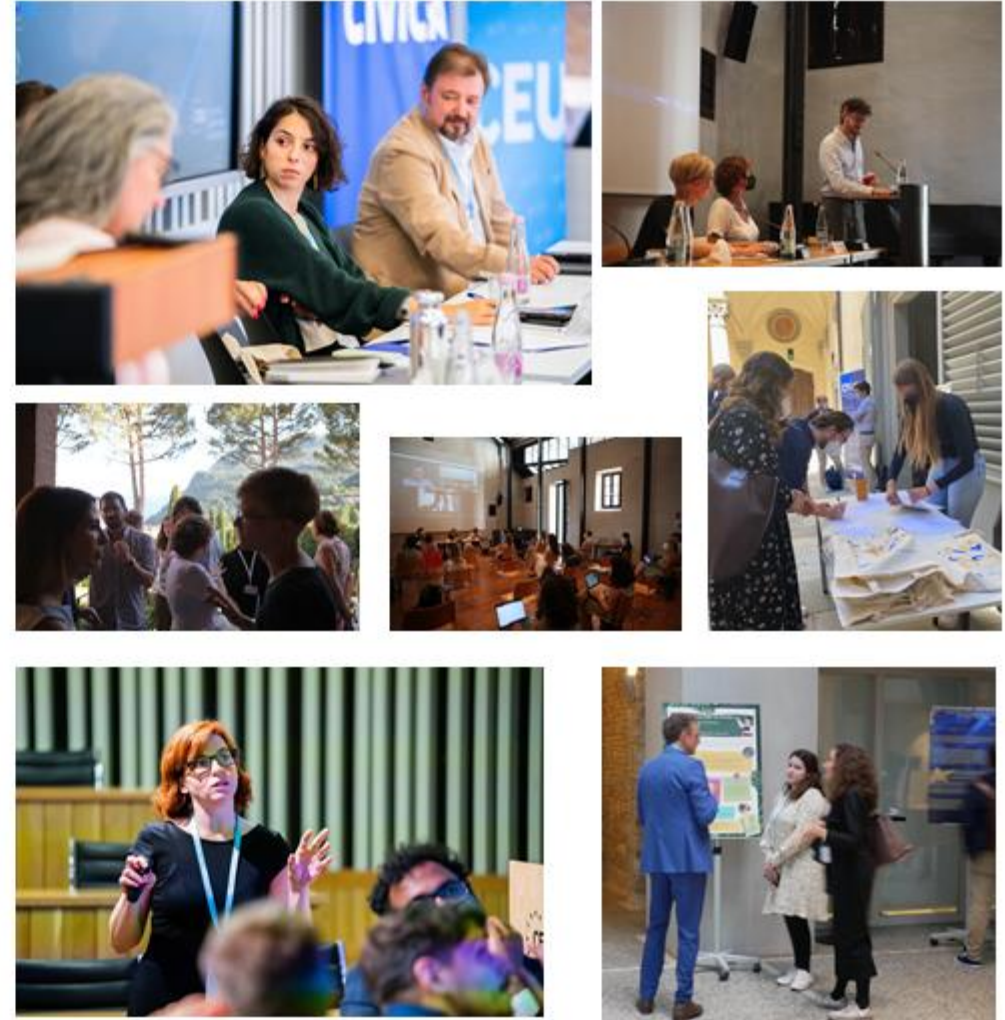

CIVICA Research Conference and Poster Presentation (CEU, 2022)  
CIVICA Summer Schools (EUI, 2021 & Bocconi, 2022)

# RESEARCH & INNOVATION

## Global champion for European social sciences

- Enhanced European research community in the social sciences
- Joint research environment
- Connected libraries
- Four thematic priorities to respond to current challenges

Key focus areas on research

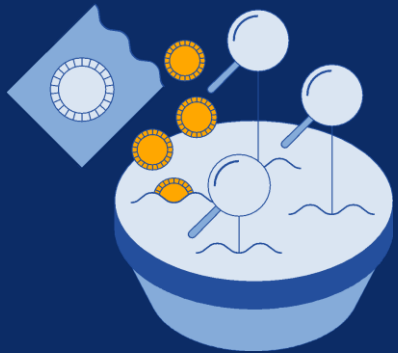

**Inter-university  
collaborative research**

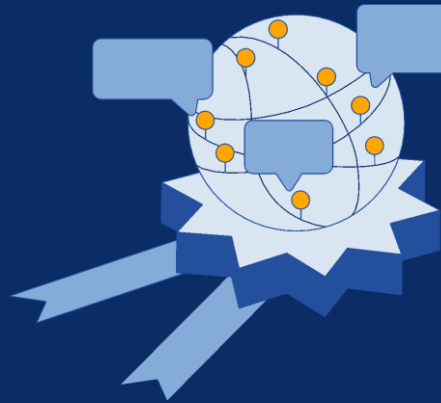

**Extended  
mobility**

**Open social  
science**

# my.CIVICA.eu

my.CIVICA.eu is designed to improve the e-learning experience of students and offer alliance members a common digital platform.

- login with SGH credentials
- access to various Resources such as PhD Clinic

**CIVICA Social** – Whaller containing spheres for different activities:

- CIVICA Research Open Science:  
<https://whaller.civica.eu/sphere/pr4ztq>
- CIVICA Open Science  
<https://www.civica.eu/civicaresearch/openscience/>

←

**The Teacher Development  
Programme is now open  
for early-stage researchers**

**Register here**

Welcome to my.CIVICA!

Please log in by clicking on your home institution's logo:

**Università  
Bocconi**  
MILANO

BOCCONI UNIVERSITY

**CEU** CENTRAL  
EUROPEAN  
UNIVERSITY

CENTRAL EUROPEAN  
UNIVERSITY

EUROPEAN  
UNIVERSITY  
INSTITUTE

EUROPEAN UNIVERSITY  
INSTITUTE

**Hertie School**

HERTIE SCHOOL

UNIVERSITY

IE UNIVERSITY

NATIONAL UNIVERSITY OF  
POLITICAL STUDIES AND PUBLIC  
ADMINISTRATION

**SciencesPo**

SCIENCES PO

STOCKHOLM SCHOOL OF  
ECONOMICS

THE LONDON SCHOOL  
OF ECONOMICS AND  
POLITICAL SCIENCE

THE LONDON SCHOOL OF  
ECONOMICS AND POLITICAL  
SCIENCE

SGH WARSAW SCHOOL OF  
ECONOMICS

Follow us  
on LinkedIn

Follow us  
on Twitter

Follow us  
on Youtube

Contact | Legal

# myCIVICA & CIVICA Whaller

[myCIVICA](#) – login with SGH credentials

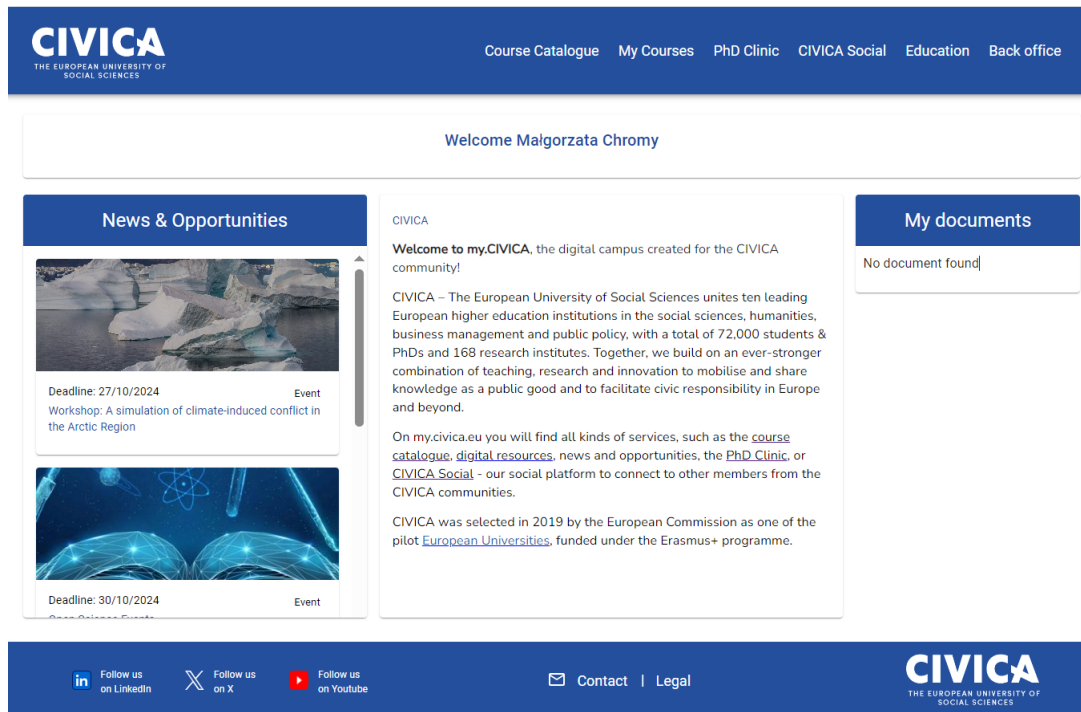

Social platform of the CIVICA alliance

<https://whaller.civica.eu/>

Login with SGH credentials

# PhD Clinic

**The CIVICA Researcher Directory** serves as a forum where researchers can effortlessly identify and contact faculty members at CIVICA partner universities whose expertise is relevant to their specific areas of research. This **interactive hub** fosters safe and seamless communication between **early-stage researchers** (ESRs) and **faculty members** across our CIVICA alliance, providing a platform for seeking **guidance**, and forging valuable **connections**.

# ESR Course Catalogue

Explore the classes,  
workshops and seminars  
currently on offer for CIVICA  
Early-Stage Researchers  
(PhDs and Post-Docs)

Link: [CIVICA ESR Course  
Catalogue \(eui.eu\)](https://eui.eu/CIVICA-ESR-Course-Catalogue)

To access, you need to set up  
an account using your email  
address in the domain  
[@doktorant.sgh.waw.pl](mailto:@doktorant.sgh.waw.pl)

**CIVICA** ESR Course Catalogue  
Beta version  
THE EUROPEAN UNIVERSITY OF  
SOCIAL SCIENCES

21 October 2024

Bocconi University

**Using a New Legal Form: The GmbH, 1892-1933**

Seminar offered by Dondena Research Center (Fall 2024 seminar series) — October 20th 2024 12:45-2:00pm (UTC+1) — CIVICA ESR can attend ONLINE...

read more

Register to course

Hybrid (class + online simultaneous)

21/10/24 - 21/10/24

Reg. deadline: 20/10/24

Credits: 0

22 October 2024

European University Institute

**Equity, Diversity and Inclusion**

Welcome to the online course on Equity, Diversity and Inclusion. In this course you will familiarise with the concepts of equity, diversity and inc...

read more

Online

22/10/24 - 22/10/24

Reg. deadline: 04/10/24

Credits: 0

## List of courses

📍 European University Institute - SPS-RESGU-REC-24

### Seminar in Political and Social Theory: Recognition

Theories of recognition are prominent in different theoretical domains of social and political theory.

📁 Skills course

🌐 English

📅 Spring 2025

🕒 First session: 06/01/2025

🕒 Number of Sessions: 1

📊 PhD / Early Stage Researcher

📍 European University Institute - SPS-REED-CUL-24

### Political Culture

Nomothetic accounts of politics have postulated a deductive framework to explain political outcomes, in principle applicable across space and over time.

📁 Skills course

🌐 English

📅 Spring 2025

🕒 First session: 07/01/2025

🕒 Number of Sessions: 1

📊 PhD / Early Stage Researcher

## Filters

Full-text search

Search by title, instructor or keywords

University

Academic cycle

PhD / Early Stage Researcher

Course period

Course language

☐ Engage Track

Subject

☐ Accounting

☐ Anthropology

☐ Cognitive Science

☐ Communication and Public Relations

RESET

SEARCH

The **Teacher Development Program** aims to enable early-stage researchers to participate in a cross-institutional teacher development program to develop their skills and expertise as teachers in higher education.

The Teacher Development program is free of charge and open to all early-stage researchers from the CIVICA alliance.

Registration for the courses is available on [my.civica.eu](https://my.civica.eu). Courses will open for registration a few weeks prior to the registration deadline.

# Work package 5

## *(Post)doctoral level*

Lead: EUI

Activities			Highlights 22/23
<b>Mobility &amp; European hub for supervision</b>	<b>Training opportunities For ESRs</b>	<b>Inclusivity and academic standards</b>	
<ul style="list-style-type: none"><li>• Joint supervision via the online platform PhD Clinic</li><li>• Explore the possibility of a joint doctoral degree</li><li>• Postdoctoral Mobility fellowship – 25 participants</li><li>• Summers Schools - 40 ESRs, 10 Master participants</li><li>• Increase the Erasmus + grant opportunities for PhD researchers</li></ul>	<ul style="list-style-type: none"><li>• Extend the CIVICA's ESR online course catalogue</li><li>• Certificate in advanced Academic Skills in the Social Sciences and Humanities – 120 certificates delivered</li><li>• Joint teacher training program preparing ESRs for academic careers - 75 participants</li></ul>	<ul style="list-style-type: none"><li>• Workshops and trainings to raise awareness about gender equality and diversity issues – 200 participants</li><li>• Workshops on ethics standards in research in the humanities and social sciences – 80 participants</li></ul>	<ul style="list-style-type: none"><li>• Extension of the ESR Course Catalogue</li><li>• Promotion of the PhD Clinic</li><li>• First Summer School</li><li>• First Gender equality and diversity workshop</li><li>• First ethics standards in research workshop</li><li>• First call for the Postdoctoral Mobility Fellowship</li><li>• Launch of the Joint teacher training program</li></ul>

 [www.civica.eu](http://www.civica.eu)

 [info@civica.eu](mailto:info@civica.eu)

 [@CIVICA\\_EU](https://twitter.com/CIVICA_EU)

[CIVICA The European University of Social Sciences](https://www.youtube.com/CIVICA_EU)

<https://www.linkedin.com/company/civica-eu/>

# DAAD scholarship at Johannes Gutenberg-Universität Mainz, Germany

- The Polish-German Academic Forum (PNFA) awards, in cooperation with the Johannes-Gutenberg University (JGU) in Mainz, DAAD scholarships for full-time doctoral students for a research trip.
- The scholarship is intended for people interested in collecting materials for a doctoral dissertation in the university library (there will be a workplace in the library and access to JGU computers).
- **Duration of the scholarship:** 4 weeks.
- **Deadline for applications 2025:** February 2025
- **Scholarship:** EUR 200 (travel lump sum) + EUR 750 (accommodation and subsistence costs; accommodation on your own).
- **Contact:** Galina Wandel, [gwandel@sgh.waw.pl](mailto:gwandel@sgh.waw.pl); room 16 build. A

# DAAD scholarship at Johannes Gutenberg-Universität Mainz, Germany

Rules for awarding the scholarship:

- Students of full-time doctoral studies who have not previously benefited from the DAAD doctoral scholarships are eligible to apply for the scholarship
- Application documents should be submitted one month before the planned stay
- CV (in German)
- Scholarship stay plan (in German)
- Brief description of the topic of the doctoral dissertation (in German)
- Opinion of the Deputy Dean for Internationalization of the Doctoral School
- The above documents are also the criteria for the evaluation of a given candidate.

# NAWA – The Polish National Agency for Academic Exchange

NARODOWA AGENCJA  
WYMIANY AKADEMICKIEJ

[NAWA](#) offers several possibilities for the implementation of international projects. Higher education institutions can take part, for example, in the STER program - Internationalization of doctoral schools [SGH Doctoral School participates in such project]

PhD students can also apply for mobilities under bilateral agreements between Poland and other countries. Recruitment for the next academic year usually takes place around October-December. More information on the NAWA website.

Individual candidates apply directly to NAWA through its online system

# NAWA website for Scientists and Doctoral Students [PL & EN]

**POLISH** NATIONAL AGENCY  
FOR ACADEMIC EXCHANGE

[NAWA's ICT system – login](#)

[NAWA](#) | [Programmes](#) | [Research & analysis](#) | [International cooperation & exchange](#) | [Apostille and legalization](#) | [Recognition](#) | [International Promotion](#)

You are here: / [Home](#)

## Scientists

Supporting academic mobility stands among NAWA's most important objectives. The main means through which we strive to achieve this objective has been the development of a wide offer of programmes addressed to the academic staff.

NAWA's offer addressed to scientists covers:

[Polish Returns](#)

[NAWA Chair](#)

[The Bekker Programme](#)

[The Iwanowska Programme](#)

[The Ulam Programme](#)

[The Ulam Programme – Seal  
of Excellence](#)

## Menu

[Polish Returns](#)

[The Bekker Programme](#)

[Komponent Krajowy Programu Bekker  
NAWA](#)

[The Ulam Programme](#)

[The Ulam Programme - Seal of Excellence](#)

[The Walczak Programme](#)

[NAWA Urgency Grants](#)

[CEEPUS](#)

[International cooperation and exchange](#)

# CEEPUS – Central European Exchange Programme for University Studies

The principal objective of the [CEEPUS](#) Agreement is to support the academic exchange in terms of education, student work placement and in-service academic teacher training. By providing funding for academic mobility, the agreement allows for intensification of cooperation between HEIs in different countries which are the Parties to the Agreement.

The CEEPUS programme offers:

- short-term grants as part of Network mobility;
- short-term grants as part of the "Freemover" mobility;
- short-term grants as part of the Summer Schools and Intensive Courses mobility.

NARODOWA AGENCJA  
WYMIANY AKADEMICKIEJ

# CEEPUS – Central European Exchange Programme for University Studies

The following individuals are eligible to apply for CEEPUS foreign grants:

- students
- doctoral candidates
- research staff

The following are presently signatories to the Agreement:

Albania, Austria, Bulgaria, Croatia, Montenegro, Czech Republic, Hungary, Macedonia, Moldova, Romania, Poland, Slovakia, Slovenia, Serbia, Bosnia and Herzegovina and Kosovo (University of Pristina).

NARODOWA AGENCJA  
WYMIANY AKADEMICKIEJ

# Bekker Program

The aim of the [Program](#) is to support the international mobility of PhD students, scientists and academic teachers in pursuit of scientific excellence by enabling them to conduct their research in renowned foreign institutions around the world.

The Program is open to PhD students and scientists representing all fields and disciplines of science as well as artistic disciplines. There are also no restrictions regarding countries where the Host Institutions are located.

Research fellowships (3 to 24 months) shall allow scientists to stay in recognized research centres and to implement the Projects together with eminent foreign scientists and scientific teams as well as establish long-term relationship with foreign scientific teams. For young scientists, the Bekker Program will be also an opportunity for postdoctoral fellowships while for PhD students it can be the part of their education.

The Program provides funding to cover scholarship holder's living expenses related to the stay in the foreign Host Center and the mobility allowance as well. The amount of the funding may be increased if the grantee's spouse and his underage children participate in the trip. It also applies to assistant of a scholarship holder with a severe or moderate disability.

Call for 2025 – not yet announced [call for 2024 closed in May 2024]

# NAWA Preludium BIS

The objective of the programme is to support international mobility of doctoral students by enabling them to complete fellowships related to participation in research projects under the National Science Centre in Poland [PRELUDIUM BIS](#) call for proposals.

**PRELUDIUM BIS**  
**NAWA**

# Other possibilities

We invite you to use the European portal for mobile scientists - [EURAXESS](#), which is a useful tool when looking for interesting offers of research internships, work, doctoral studies, grants and scholarships, lecture proposals, and sources of funding for research trips abroad. In the "Jobs & Funding" tab and in the "Partnering" tab, you will also find access to the European database with job offers, grants, and other possibilities for seeking cooperation in Europe.

Website with links to international organisations offering scholarships <https://www.sgh.waw.pl/staze-i-programy-wyjazdowe>

Other sources of information:

- [NAWA – Narodowa Agencja Wymiany Akademickiej](#)
- [DAAD](#)
- [Fundacja na rzecz Nauki Polskiej](#)
- [Visegrad Fund](#)
- [Campus France](#)
- [Fulbright Scholarships](#)
- [EU Immigration Portal](#)
- [Other scholarships](#)

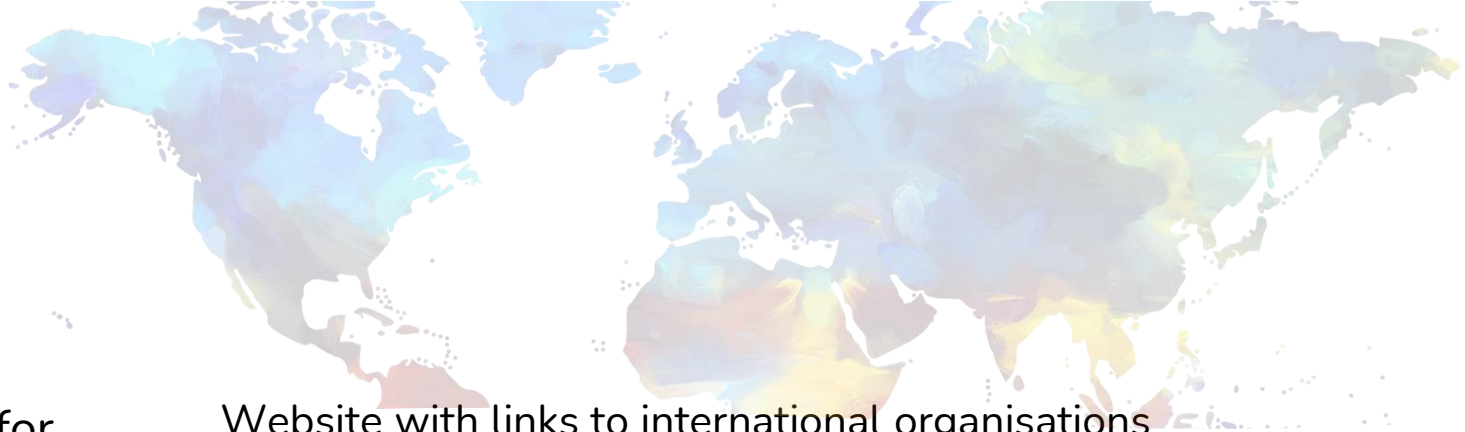

**Thank you for your attention**

